

VICINITY MAP

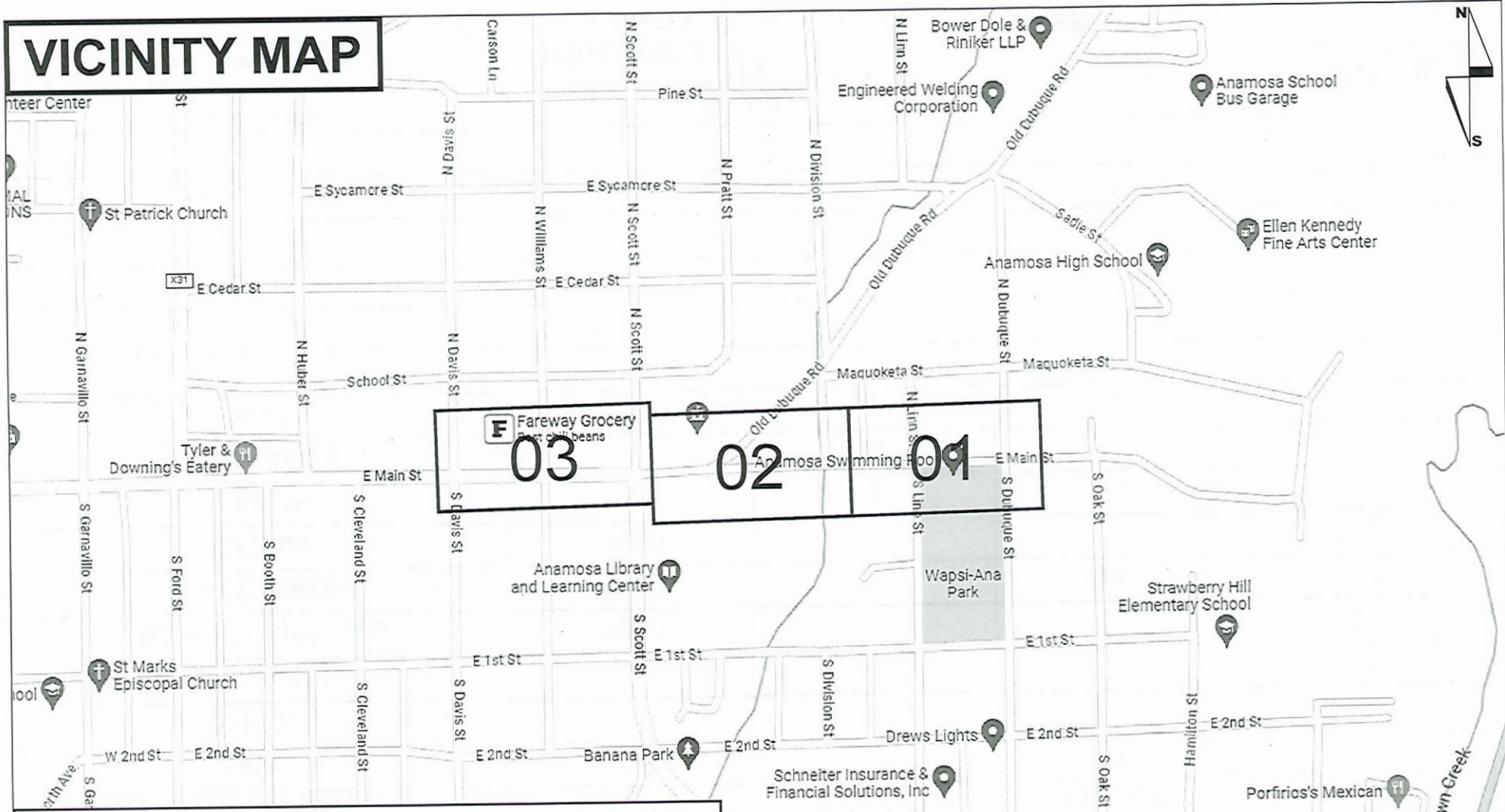

LCON:- MARESHAH HYCH (515-987-9266)
 SCOPE OF WORK:- BUILD APPROX 2600' UNDERGROUND FIBER FROM CUSTOMER PREM TO MH/ HH
 42.108317 -91.274652.
 CIRCUIT ID :- IP/LVXX/352927/ WCI/
 PON:- NGMSS 18049642

Anamosa City Fire Department
 Springs of Life Church - Anamosa

WINDSTREAM CONSTRUCTION MANAGER:-
JOSEPH GOODHUE (515-321-4903)

ADDRESS:- 402 MAIN ST, ANAMOSA, IA 52205
 JONES COUNTY, IA
 PERMIT REQUIRED- CITY
LOCATE ALL FACILITIES PRIOR TO DIGGING
IA - IOWA ONE CALL - 811 - 1-800-292-8989



ENGINEER: WINDSTREAM - JOSEPH GOODHUE
 FIELD ENGINEER: PEARCE SERVICES TROY OZBUN
 DRAWN BY: PEARCE SERVICES PRABHAT SINGH

PROJECT: 707432978
 PROJECT TITLE: 23SB346138
 EXCHANGE: ANMSIACO
 SHEET: VICINITY MAP DATE: 12/06/2023



SCALE: NTS

EXCHANGE NAME:	ANMSIACO			W.O. #707432978
W.O.TITLE	23SB346138			
	SHEET # 01	SHEET # 02	SHEET # 03	TOTAL
UNIT CODE:	EST. QTY	EST. QTY	EST. QTY	EST. QTY
HBFO(48)	1		1	2
WHO1(B)	2			2
HOMW(B)	2			2
BM60(1)(2)PF>100	2210			2210
TRACEWIRE(F)	2210		240	2450
BFO48I	2610			2610
BM53F	1	1	3	5
BHF(30X48X36)T		1	2	3
BM2		1	2	3
BM73F			26	26
HO1(B)			14	14
BM2P			1	1
PM21F(12)400			1	1
BFOV(1)(2)T			5	5

ADDRESS:- 402 MAIN ST, ANAMOSA, IA 52205
 JONES COUNTY, IA
 PERMIT REQUIRED- CITY
 LOCATE ALL FACILITIES PRIOR TO DIGGING
 IA - IOWA ONE CALL - 811 - 1-800-292-8989

SCALE: NTS



ENGINEER: WINDSTREAM - JOSEPH GOODHUE
 FIELD ENGINEER: PEARCE SERVICES TROY OZBUN
 DRAWN BY: PEARCE SERVICES PRABHAT SINGH

PROJECT: 707432978
 PROJECT TITLE: 23SB346138

EXCHANGE: ANMSIACO
 SHEET: UNIT SUMMARY DATE: 12/06/2023





JONES COUNTY
SECTION 2
T-84N R-4W

NOTE: LOCATE & PROTECT ALL EXISTING UTILITIES.
MAINTAIN 2' SEPARATION (VERTICAL & HORIZONTAL)
FROM EXISTING UTILITIES

CUT EXISTING LOOP &
SPLICE NEW 48 WS FOC
WITH EXISTING BFO48I
WS FOC IN EXISTING HH
& LEAVE 100' LOOP
HBFO(48)-1
WHO1(B)-2
HOMW(B)-2
LAT: 42.108340
LONG: -91.274550

NOTE: CROSS THE S LINN ST
@ MIN. 60" DEPTH.

BORE & PLACE 2" INNERDUCT @ MIN 36"
DEPTH PULL 48 WS FOC & TRACEWIRE
WITHIN FROM EXISTING HH @ STA 0+00
TO PROPOSED HH @ STA 21+90
BM60(1)(2)PF>100-2210'
TRACEWIRE(F)-2210'
BFO48I-2610'
TBD, 1-2
XD, 3-48

NOTE: CROSS THE N DUBUQUE
ST @ MIN. 60" DEPTH.

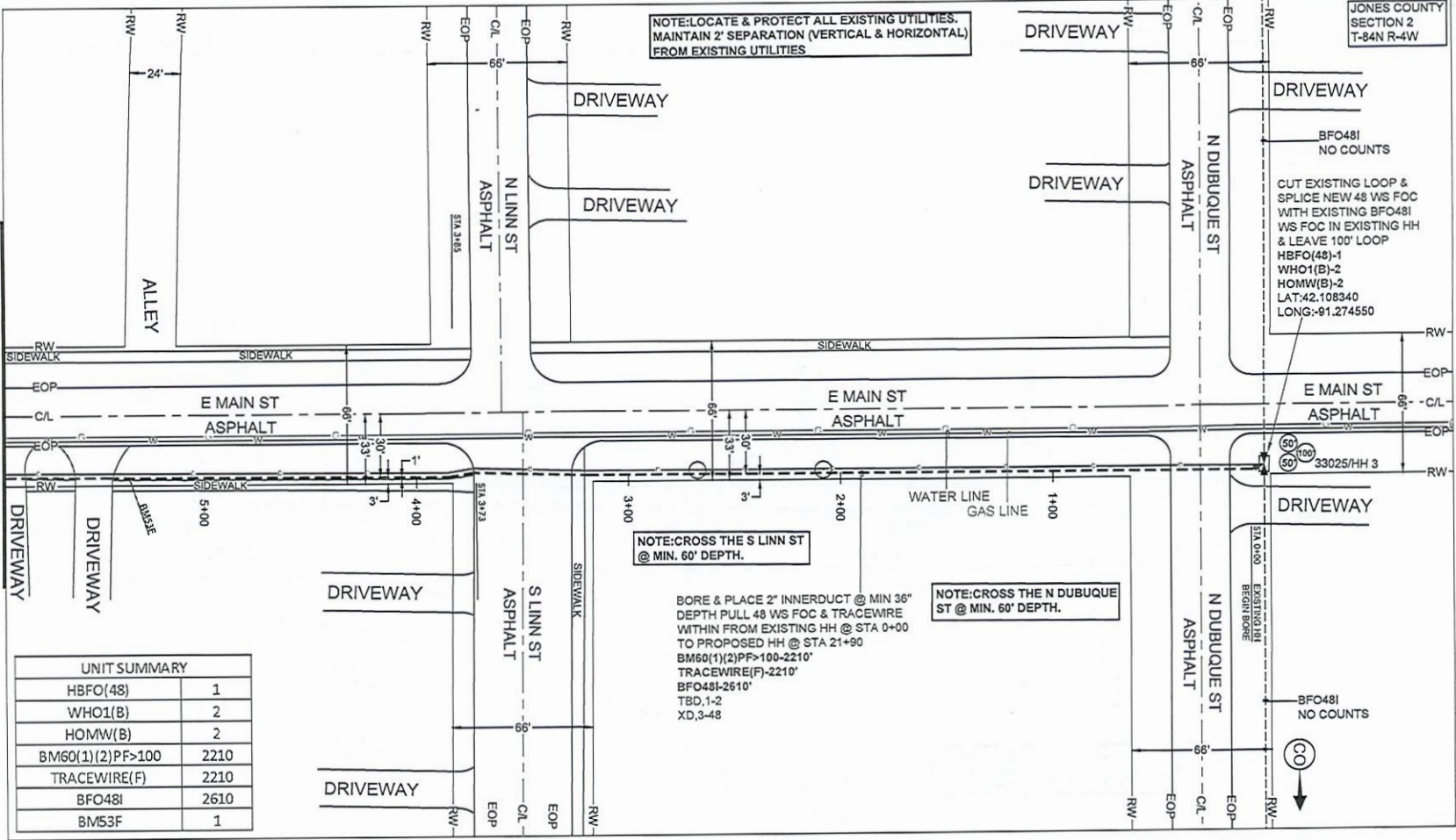

MATCHLINE - SEE SHEET 02

UNIT SUMMARY	
HBFO(48)	1
WHO1(B)	2
HOMW(B)	2
BM60(1)(2)PF>100	2210
TRACEWIRE(F)	2210
BFO48I	2610
BM53F	1

ADDRESS:- 402 MAIN ST, ANAMOSA, IA 52205
JONES COUNTY, IA
PERMIT REQUIRED- CITY
LOCATE ALL FACILITIES PRIOR TO DIGGING
IA - IOWA ONE CALL - 811 - 1-800-292-8989

SCALE: 1:50



ENGINEER: WINDSTREAM - JOSEPH GOODHUE
FIELD ENGINEER: PEARCE SERVICES TROY OZBUN
DRAWN BY: PEARCE SERVICES PRABHAT SINGH

PROJECT: 707432978
PROJECT TITLE: 23SB346138
EXCHANGE: ANMSIACO
SHEET: 01 OF 03
DATE: 12/06/2023





JONES COUNTY
SECTION 2
T-84N R-4W

NOTE: LOCATE & PROTECT ALL EXISTING UTILITIES.
MAINTAIN 2" SEPARATION (VERTICAL & HORIZONTAL)
FROM EXISTING UTILITIES

PLACE A NEW HH &
LEAVE 100' LOOP.
BHF(30X48X36)T-1
BM2-1
BM53F-1
STEN:32978/01
LAT:42.108260
LONG:-91.278650

NOTE: CROSS THE CREEK @ MIN. 72" DEPTH
BELOW FLOW LINE. ADDITIONAL 20' IS TO
MAINTAIN THE BORE DEPTH BELOW CREEK

MATCHLINE - SEE SHEET 03

MATCHLINE - SEE SHEET 01

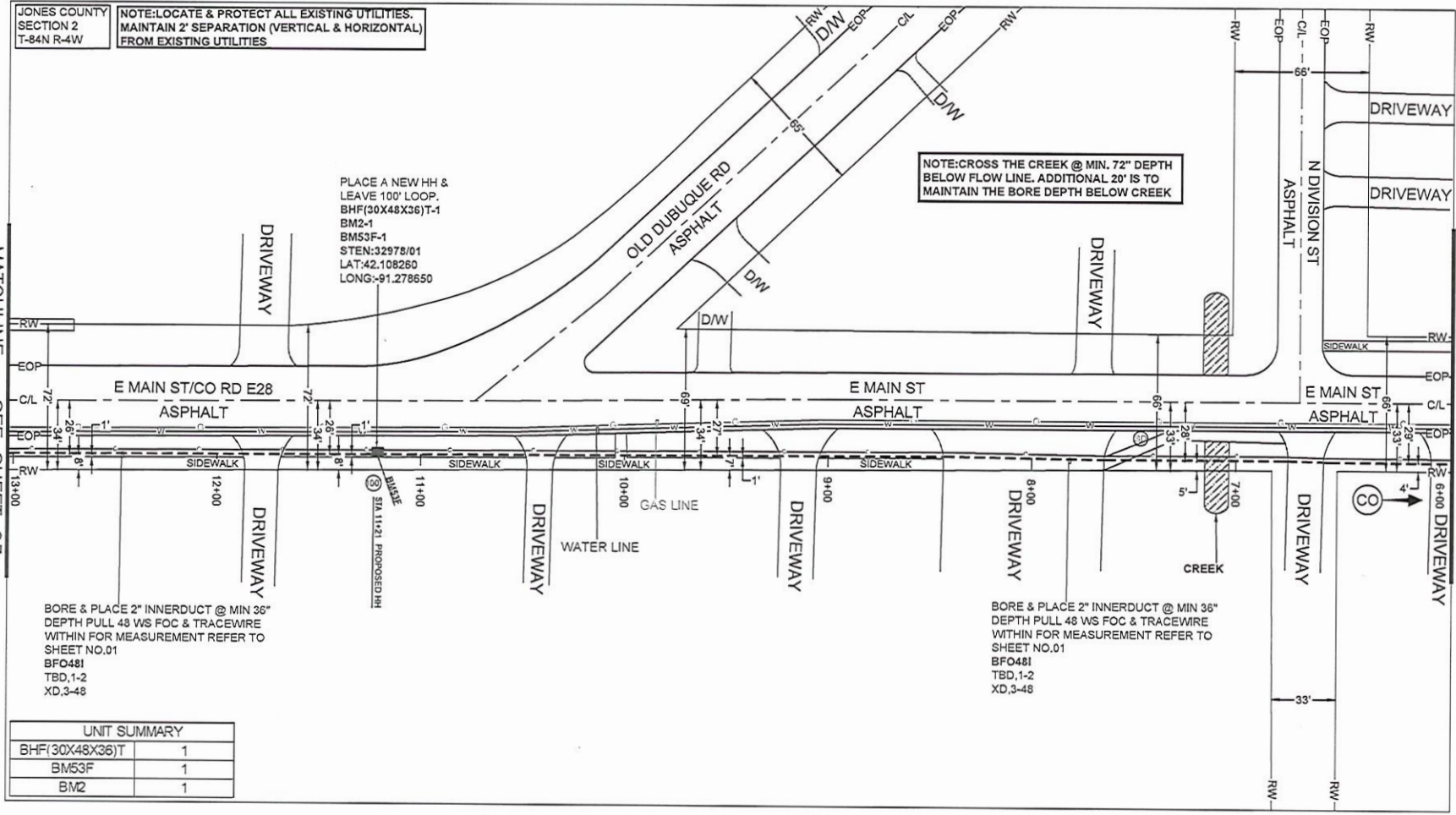

BORE & PLACE 2" INNERDUCT @ MIN 36"
DEPTH PULL 48 WS FOC & TRACEWIRE
WITHIN FOR MEASUREMENT REFER TO
SHEET NO.01
BFO481
TBD,1-2
XD,3-48

BORE & PLACE 2" INNERDUCT @ MIN 36"
DEPTH PULL 48 WS FOC & TRACEWIRE
WITHIN FOR MEASUREMENT REFER TO
SHEET NO.01
BFO481
TBD,1-2
XD,3-48

UNIT SUMMARY	
BHF(30X48X36)T	1
BM53F	1
BM2	1

ADDRESS:- 402 MAIN ST, ANAMOSA, IA 52205
JONES COUNTY, IA
PERMIT REQUIRED- CITY
LOCATE ALL FACILITIES PRIOR TO DIGGING
IA - IOWA ONE CALL - 811 - 1-800-292-8989

SCALE: 1:50



ENGINEER: WINDSTREAM - JOSEPH GOODHUE
FIELD ENGINEER: PEARCE SERVICES TROY OZBUN
DRAWN BY: PEARCE SERVICES PRABHAT SINGH

PROJECT: 707432978
PROJECT TITLE: 23SB346138
EXCHANGE: ANMSIACO
SHEET: 02 OF 03
DATE: 12/06/2023



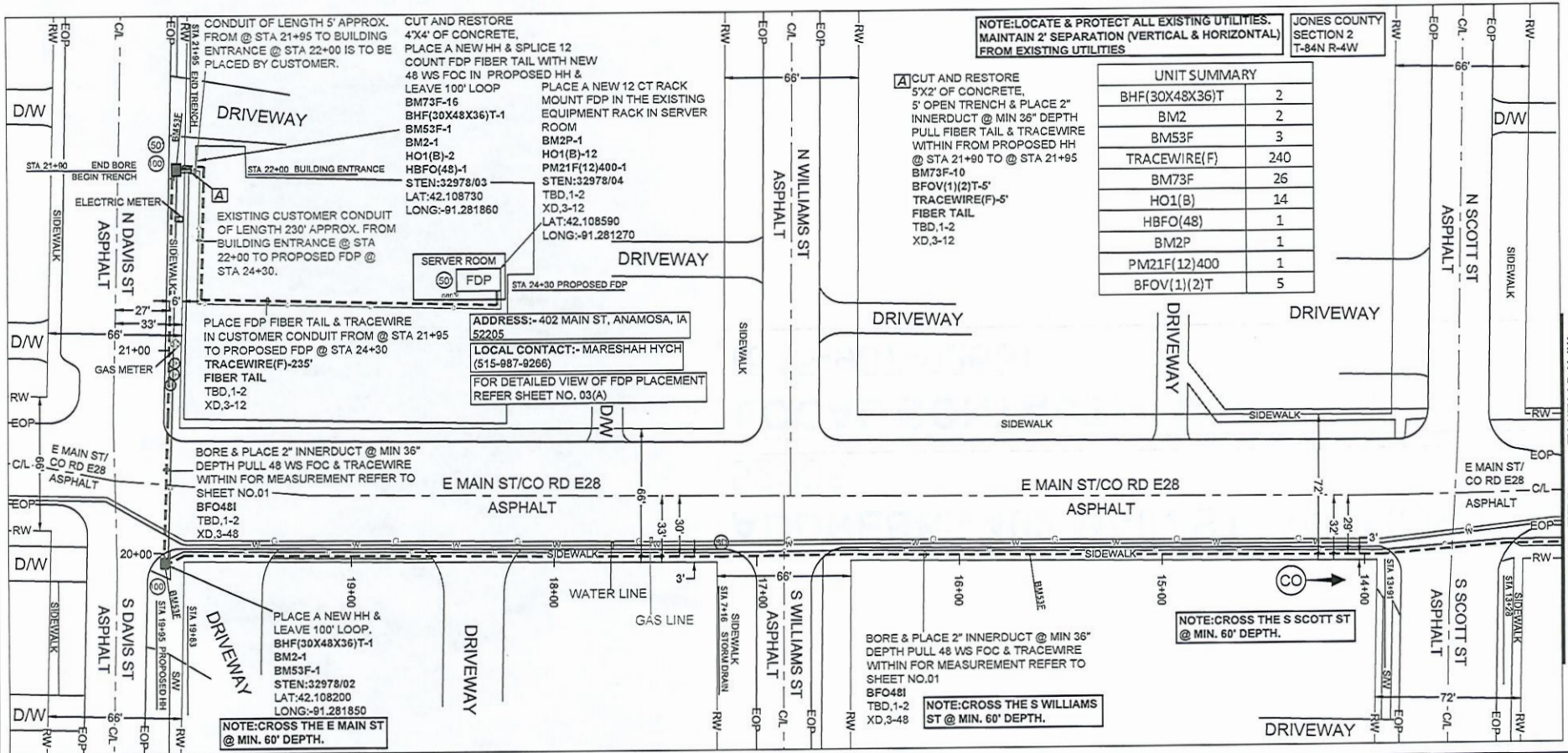

NOTE: LOCATE & PROTECT ALL EXISTING UTILITIES. MAINTAIN 2' SEPARATION (VERTICAL & HORIZONTAL) FROM EXISTING UTILITIES

JONES COUNTY SECTION 2 T-84N R-4W

UNIT SUMMARY	
BHF(30X48X36)T	2
BM2	2
BM53F	3
TRACEWIRE(F)	240
BM73F	26
HO1(B)	14
HBFO(48)	1
BM2P	1
PM21F(12)400	1
BFOV(1)(2)T	5

A) CUT AND RESTORE
 5'X2' OF CONCRETE,
 5' OPEN TRENCH & PLACE 2" INNERDUCT @ MIN 36" DEPTH
 PULL FIBER TAIL & TRACEWIRE WITHIN FROM PROPOSED HH @ STA 21+90 TO @ STA 21+95
 BM73F-10
 BFOV(1)(2)T-5"
 TRACEWIRE(F)-5"
 FIBER TAIL
 TBD,1-2
 XD,3-12

CUT AND RESTORE
 4'X4' OF CONCRETE,
 PLACE A NEW HH & SPLICE 12
 COUNT FDP FIBER TAIL WITH NEW
 48 WS FOC IN PROPOSED HH &
 LEAVE 100' LOOP
 PLACE A NEW 12 CT RACK
 MOUNT FDP IN THE EXISTING
 EQUIPMENT RACK IN SERVER
 ROOM
 BM73F-16
 BHF(30X48X36)T-1
 BM53F-1
 BM2-1
 HO1(B)-2
 HBFO(48)-1
 STEN:32978/03
 LAT:42.108730
 LONG:-91.281860

ADDRESS:- 402 MAIN ST, ANAMOSA, IA 52205
 LOCAL CONTACT:- MARESHAH HYCH (515-987-9266)
 FOR DETAILED VIEW OF FDP PLACEMENT REFER SHEET NO. 03(A)

PLACE FDP FIBER TAIL & TRACEWIRE IN CUSTOMER CONDUIT FROM @ STA 21+95 TO PROPOSED FDP @ STA 24+30
 TRACEWIRE(F)-235'
 FIBER TAIL
 TBD,1-2
 XD,3-12

BORE & PLACE 2" INNERDUCT @ MIN 36" DEPTH PULL 48 WS FOC & TRACEWIRE WITHIN FOR MEASUREMENT REFER TO SHEET NO.01
 BFO481
 TBD,1-2
 XD,3-48

BORE & PLACE 2" INNERDUCT @ MIN 36" DEPTH PULL 48 WS FOC & TRACEWIRE WITHIN FOR MEASUREMENT REFER TO SHEET NO.01
 BFO481
 TBD,1-2
 XD,3-48

NOTE: CROSS THE S SCOTT ST @ MIN. 60" DEPTH.

NOTE: CROSS THE S WILLIAMS ST @ MIN. 60" DEPTH.

NOTE: CROSS THE E MAIN ST @ MIN. 60" DEPTH.

ADDRESS:- 402 MAIN ST, ANAMOSA, IA 52205
 JONES COUNTY, IA
 PERMIT REQUIRED- CITY
LOCATE ALL FACILITIES PRIOR TO DIGGING
IA - IOWA ONE CALL - 811 - 1-800-292-8989



ENGINEER: WINDSTREAM - JOSEPH GOODHUE
 FIELD ENGINEER: PEARCE SERVICES TROY OZBUN
 DRAWN BY: PEARCE SERVICES PRABHAT SINGH

PROJECT: 707432978
 PROJECT TITLE: 23SB346138
 EXCHANGE: ANMSIACO
 SHEET: 03 OF 03
 DATE: 12/06/2023



SCALE: 1:50

MATCHLINE - SEE SHEET 02

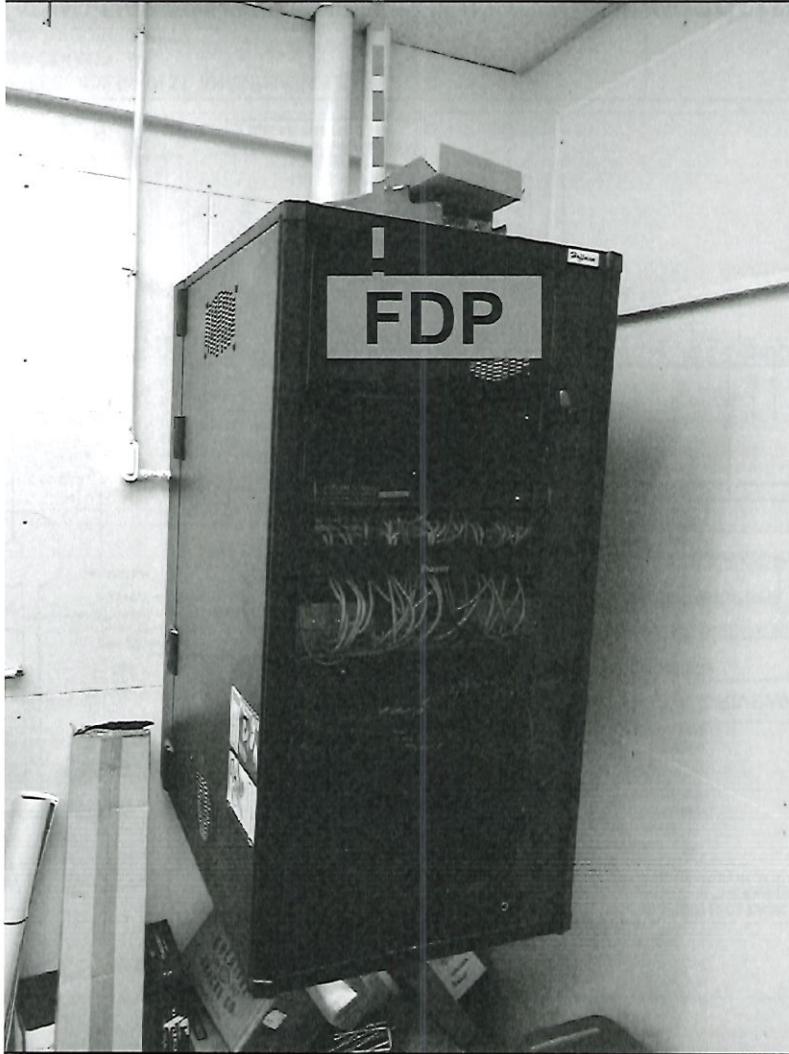

**ADDRESS:- 402 MAIN ST, ANAMOSA, IA
52205**

**LOCAL CONTACT:- MARESHAH HYCH
(515-987-9266)**

ADDRESS:- 402 MAIN ST, ANAMOSA, IA 52205
JONES COUNTY, IA
PERMIT REQUIRED- NO
LOCATE ALL FACILITIES PRIOR TO DIGGING
IA - IOWA ONE CALL - 811 - 1-800-292-8989

SCALE: NTS



ENGINEER: WINDSTREAM -
JOSEPH GOODHUE
FIELD ENGINEER: PEARCE SERVICES
TROY OZBUN
DRAWN BY: PEARCE SERVICES
PRABHAT SINGH

PROJECT: 707432978
PROJECT TITLE: 23SB346138

EXCHANGE: ANMSIACO
SHEET: 03(A) OF 03 DATE: 12/06/2023

